

Courses and distances

N 10 W.	16
N 3 W.	64
N 20 W.	23
N 32 W	87
N 20 W	25
N 73 E	20
S 62 1/2 E	50 1/2
S 17 1/2 E	38
N 78 E	10
S 17 1/2 E	38
S 72 W	6.
S 19 E	72
S 5 1/2 E	77
S 18 W	60
N 77 W	25

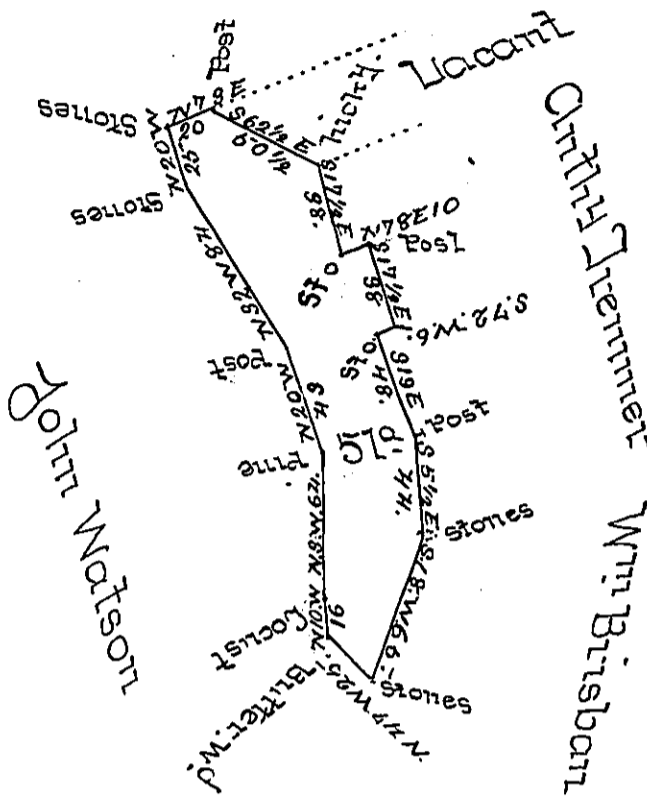

Draught of fifty one acres of land with 6 P Cent for Roads
 Situate in Ferrimanagh Township in Mifflin county Sur-
 veyed 18th March 1803 in pursuance of a Warrant granted
 to James Johnston for 50 acres dated 22 May AD 1793
 as appears by documents remaining in my office.
 Examined 8th March 1808

James Harris D.S.

Samuel Cochran Esquire
 Surveyor General of
 Pennsylvania -

IN TESTIMONY that the above is a copy of the original remaining on file in
 the Department of Internal Affairs of Pennsylvania, made
 conformably to an Act of Assembly approved the 16th day of
 February, 1833, I have hereunto set my Hand and caused
 the Seal of said Department to be affixed at Harrisburg,
 this seventh day of June 1898.

James W. Fetter
 Secretary of Internal Affairs.